SYMBOL DEFINITION		MISSING SYMBOLS
A DIMENSION WITHOUT AN INSPECTION REPORT SYMBOL (##) DOES NOT REQUIRE INSPECTION. IT MAY BE CONTROLLED ON THE INDIVIDUAL COMPONENT DRAWING.	TOTAL NO OF INSPECTIONS REQUIRED: 7	NO MISSING SYMBOL NUMBER
	LAST NO. USED: 5	

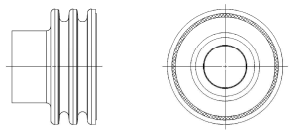

OPTIONAL CONSTRUCTION 1
(ANTI-STICK RING)

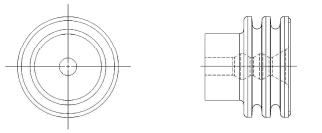

OPTIONAL CONSTRUCTION 2
THIS IS THE PREFERRED CONSTRUCTION FOR NEW TOOL BUILDS
(ANTI-STICK RING)

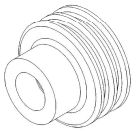

CHG STATUS											
DATE	STS	REV	A/P	DA		DWN	REVISION HISTORY	MTH	BY	CHKD	A
1A0CP8	R	D01	-	-		-	REDRAWN TO FD	998209	AJZ	MDH	RH
1A0CP8	R	D02	-	-		-	15324993-97 - RELEASED	998205	AJZ	MDH	RH
E7NX0E	R	D03	-	-		-	15324993-97 - REVISED	2329718	AJZ	KVM	JF
E7NX0E	R	D04	-	-		-	15,R7197 - RELEASED	010305	MH	KVM	JF
15WP04	R	E5	-	-		-	12092668 & 12052387 PER NCN EWS 881751 ALL PARTS - UPDATED MATERIAL SPECS	251587	RN	RN	WF
18NX04	-	E6	-	-		-	12052387 & 12029468 - REVISED DRAWING CHART & 12052388 - REVISED DIM "B"	011172	JS	JS	WF
E3XX0G	R	E7	-	-		-	ALL ACTIVE PARTS - ADDED SPLIT LINE RIBS ON PARTING LINE, ADDED SEALING RIBS, RIBS LABEL, ANTI-STICK RING OPTIONAL CONSTRUCTION (& 2 SIZES AND SIMS. (2 PLCS) (REMOVED OPTIONAL CONSTRUCTION 1 & 2 DIMENSIONS FROM CHART) ADDED VP-IN 2010 (ET FOR VPS, DEL, VALUMES (A & B) AND VP-IN 2010 (T AS ON 1) (A & B) AND VP-IN 2010 (T AS ON 1) (A & B) ADDED VP-IN 2010 (T AS ON 1) SPEC NHS W7484 & ADDED ALTERNATE WHT1 SPEC	282215	JBD	TRB	MPR
E8JA07	R	E8	-	-		-	(12182141, 15344951, 15344832 & 12182148, - ADDED PART NUMBERS AS BELAR ASSEMBLIES	481035	JTV	TRB	MPR
E4LL0K	R	E9	-	-		-	ALL PARTS - UPDATED MATERIAL CALLOUT	488962	ECB	AJB	MPR
15JN18	R	I8	-	-		-	(12182141, 12092257-60, 12077760, 15324991-97, 15324994, 12052388, 12052387 & 12052668 - DELETED AND ADDED "REPLACED BY" COLUMN ON CHART	411067	ABM	AJA	MPR

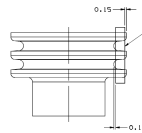

TYPE 302
SAME AS TYPE 301
EXCEPT AS SHOWN

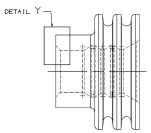

TYPE 303
SAME AS TYPE 301
EXCEPT AS SHOWN

DETAIL Y
SCALE 20:1

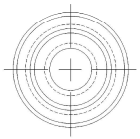

TYPE 301

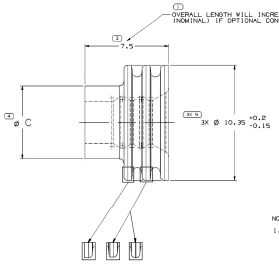

NOTES

1. UNLESS OTHERWISE SPECIFIED AND/OR INDICATED:
   DIMENSIONS ARE TO FACE OF VIEW SHOWN AND AUTOMATICALLY ROUNDED BY COMPUTER FOR INSPECTION. (SEE MATH MODEL FOR PRECISE DIMENSIONS.) FOR ALL OTHER DIMENSIONS NOT SHOWN BUT REQUIRED FOR TOOL BUILD, SEE MATH MODEL FOR PRECISE TOOL PATH DATA.
2. PARTS ARE TO BE PACKAGED IN SEALED PLASTIC BAGS. GROSS WEIGHT INCLUDING CARTON IS NOT TO EXCEED 34 POUNDS.
3. TO IMPROVE SEAL TO LEAD PROCESSING ON SLIPPERY OR SMOOTH CABLE INSULATION, THE APPLICATION ENGINEER MAY SPECIFY THE NEXT SMALLER SEAL SIZE PCN IN PLACE OF THE INDICATED SEAL FOR THE "CABLE O.D." LISTED IN THE CHART.
4. THIS PRODUCT IS NOT CATEGORIZED AS AN APPEARANCE ITEM. MINOR IMPERFECTIONS INCLUDING, BUT NOT LIMITED TO, FLOW MARKS, COLOR BLEMISHES, GATE VESTIGE, AND SOFT FLASH THAT DO NOT AFFECT THE FIT, FORM, OR FUNCTION OF THE PART ARE PERMISSIBLE PER DPNP-4.7-CS-01.
5. SEE 12010295 SHEET 6 FOR WIRING ASSEMBLY INFORMATION.

PART NO	REV	N/P	STATUS	MATERIAL SPECIFICATION AND COLOR	TYPE	CABLE O.D. ±0.05 SEE NOTE #3	C	EQUIVALENT CABLE SEAL	VOLUME	REPLACED BY
15297197	D1	A0	-	SILICONE METHYL/VINYL BLACK	301	4.5-3.61	6	-	0.305	-
15324997	D1	A0	-	SILICONE METHYL/VINYL TAN	301	2.15-1.65	6	12077759	0.363	-
15324996	D1	A0	-	SILICONE METHYL/VINYL BLUE	301	4.5-3.61	6	12052668	0.305	-
15324995	D1	A0	-	SILICONE METHYL/VINYL RED DK	301	2.85-2.01	6	12052388	0.357	-
15324994	D1	A0	-	SILICONE METHYL/VINYL GRAY	301	3.75-2.81	6	12052387	0.325	-
15324993	D1	A0	-	SILICONE METHYL/VINYL GREEN	301	5.15-4.4	6.5	12052386	0.293	-
12077759	B4	-	-	SILICONE METHYL/VINYL TAN	301	2.15-1.65	6	15324997	0.363	-
12052668	D2	A0	OBSOLETE	SILICONE METHYL/VINYL BLUE	301	4.5-3.61	6	15324996	0.305	15324996
12052388	A4	-	-	SILICONE METHYL/VINYL RED DK	301	2.85-2.01	6	15324995	0.357	-
12052387	D3	A0	OBSOLETE	SILICONE METHYL/VINYL GRAY	301	3.75-2.81	6	15324994	0.325	15324994
12052386	A4	-	-	SILICONE METHYL/VINYL GREEN	301	5.15-4.4	6.5	15324993	0.293	-
12045772	A2	-	OBSOLETE	SILICONE METHYL/VINYL GREEN	302	4.21-3.5	4.25	-	0.275	-

CABLE SEAL

DRAWING NUMBER					
12010295					
SIZE	SCALE	SHEET	OF	REV	N/P
A1x3	1:1	2	3	B	10

DELPHI

DELPHI PACKARD ELECTRICAL/ELECTRONIC ARCHITECTURE
WARREN, OH

		DATE
DR		
APVD	J. HEUDELMAIN	11JAN07
APVD	T. MEDDEY	26JAN07
APVD	A. HERMANN	31JAN07
APVD		
APVD		

SUBSTITUTES OF SHOWN AND DETAILED CONTENT PER ENGIN. CHANGES.

PART TYPE	SEE CHART
DRAWING NAME	TAXI SEAL CBL IN M/P
DRAWING NUMBER	12010295
SIZE	A1x3
SCALE	1:1
SHEET	2
OF	3
REV	B
N/P	10

PART TYPE	PART DRAWING	
STYLE		
MODEL CAD SOFTWARE	SEE CHART	SHEET SIZE D

UNLESS OTHERWISE SPECIFIED
THIS DRAWING IS A REPRODUCTION WITH NONE LEGAL-ONLY CHANGES OF THE ORIGINAL DRAWING. IMPRINTS OR LEGEND OF ORIGINAL DRAWING ARE NOT REPRODUCED. ORIGINAL DRAWING ISSUED BY DELPHI DELPHI PACKARD ELECTRICAL/ELECTRONIC ARCHITECTURE WARREN, OH

ALL DIMENSIONS ARE IN MILLIMETERS

DIMENSIONS MARKED WITH A REFERENCE DIMENSION ARE NOT A REQUIRED INSPECTION DIMENSION

DELPHI PACKARD ELECTRIC/ELECTRONIC ARCHITECTURE
ROUTE 5 & 46 WARREN, OHIO 44481-9167
TELEPHONE (330) 373-2000 FAX (330) 373-2001

THIRD ANGLE PROJECTION

DO NOT SCALE

USE MATCH DATA

NX